HAITI - Displacement and Population Figures (as of 6 February 2010)

7 February 2010

OCHA

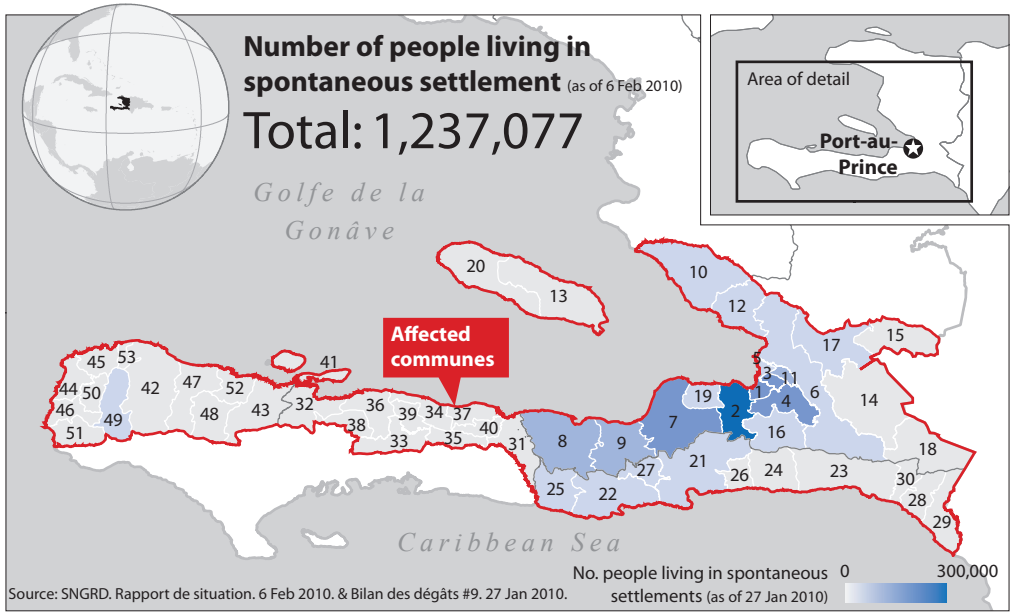

Affected communes: communes where death, missing, injured, people living in shelter, house damaged or destroyed reported by the Government.

Number of people who left Port-au-Prince (as of 6 Feb 2010)

Total: 467,701

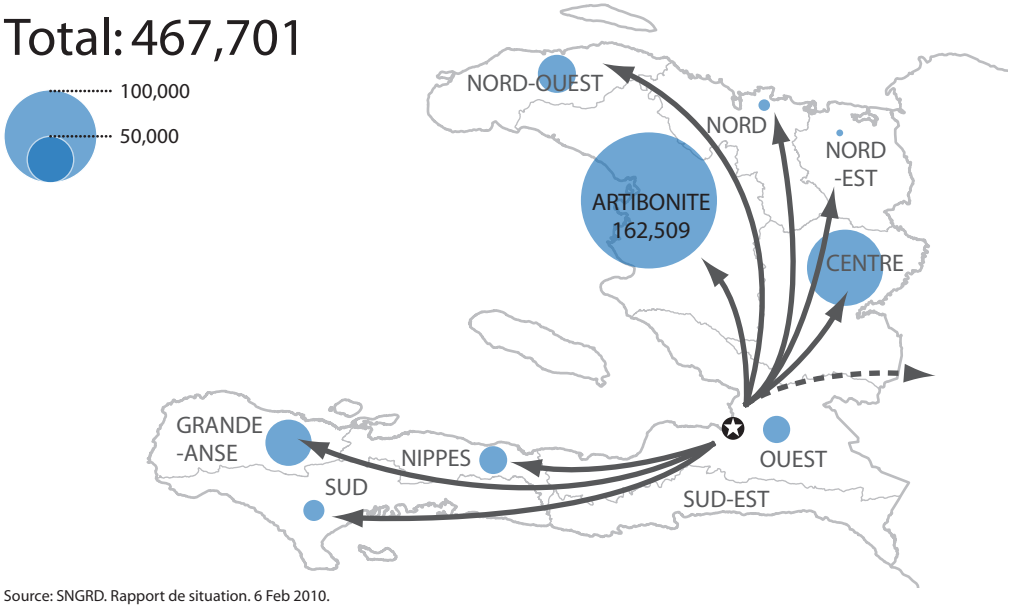

Source: SNGRD. Rapport de situation. 6 Feb 2010.

Governmental Figures (as of 27 Jan 2010)

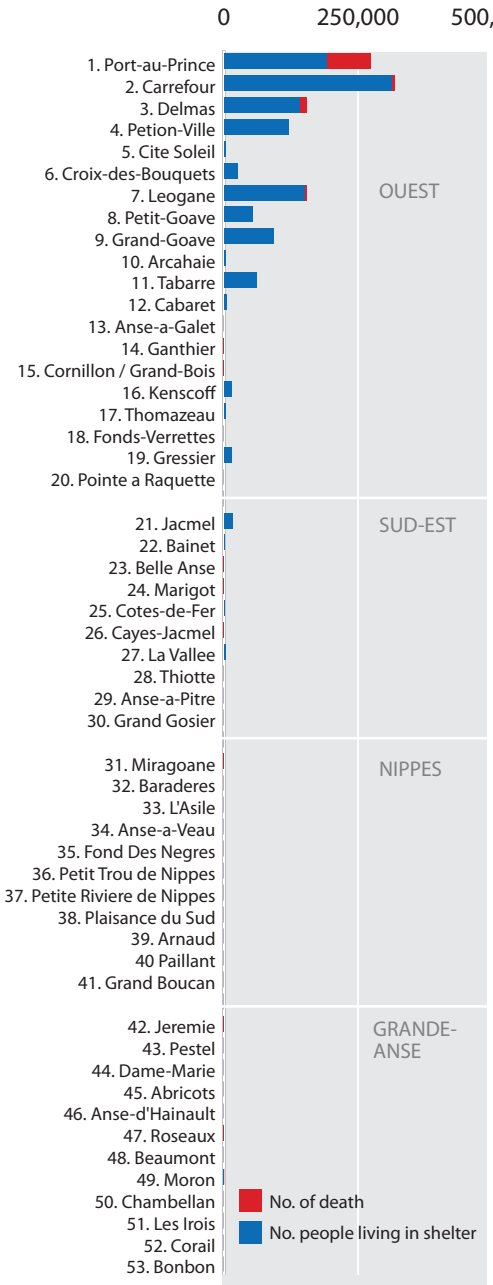

Source: SNGRS. Bilan des dégâts #9. 27 Jan 2010.

Pre-Earthquake 2010 Population Estimate

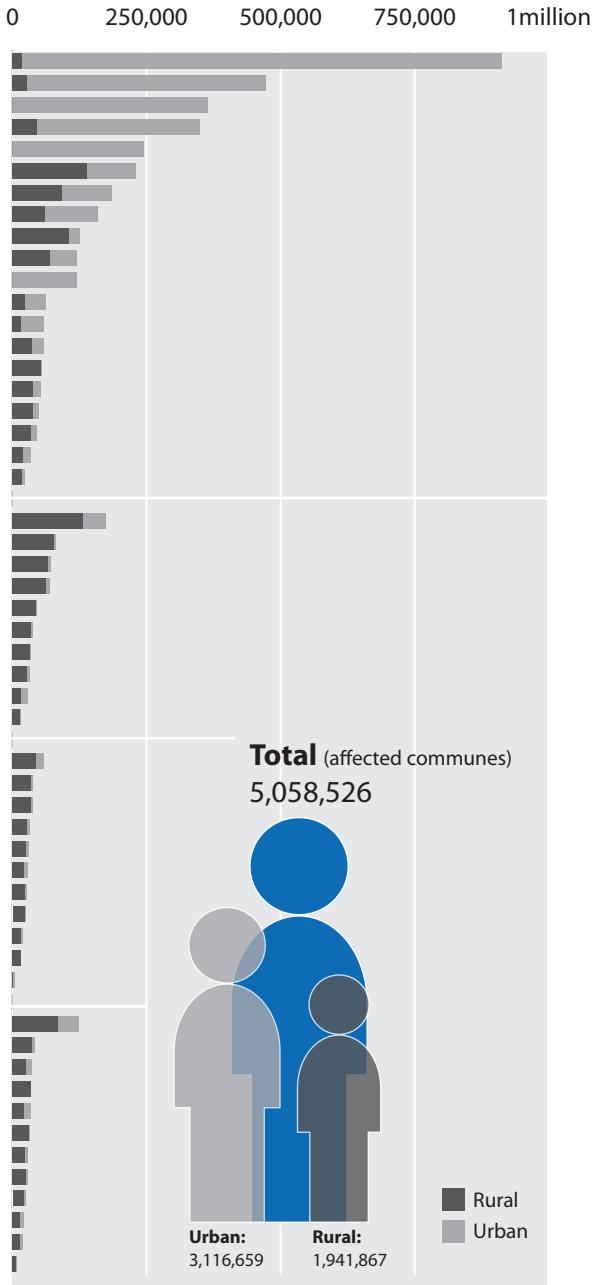

Source: Institut Haitien de Statistiques et d'Informatique. Feb 2009.

Map Sources: CNIGS, UNCS.

The boundaries and names shown and the designations used on this map do not imply official endorsement or acceptance by the United Nations.

www.reliefweb.int/haiti http://ochaonline.un.org http://oneresponse.info/disasters/haiti/ Send comments to: ocha.haiti.im@gmail.com